

Realize Top Shelf, Cherry Cookies - 4g Disposable Vape

Sample ID: SA-250918-69107
 Batch: VTSCC250424
 Type: Finished Product - Inhalable
 Matrix: Concentrate - Vape
 Unit Mass (g):

Received: 09/22/2025
 Completed: 09/30/2025

Client
 Pure Global Inc
 500 Capitol Mall
 Sacramento, CA 95814
 USA

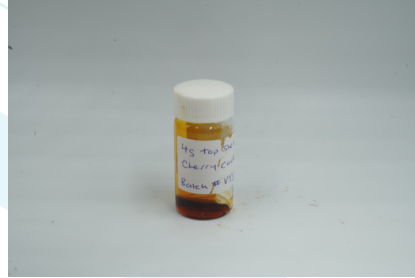

Summary

Test
 Cannabinoids

Date Tested
 09/30/2025

Status
 Tested

ND Δ9-THC	75.7 % Δ8-THC	81.2 % Total Cannabinoids	Not Tested Moisture Content	Not Tested Foreign Matter	Yes Internal Standard Normalization
---------------------	-------------------------	-------------------------------------	---------------------------------------	-------------------------------------	---



Generated By: Ryan Bellone
 Commercial Director
 Date: 09/30/2025



Realize Top Shelf, Cherry Cookies - 4g Disposable Vape

 Sample ID: SA-250918-69107
 Batch: VTSCC250424
 Type: Finished Product - Inhalable
 Matrix: Concentrate - Vape
 Unit Mass (g):

 Received: 09/22/2025
 Completed: 09/30/2025

Client
 Pure Global Inc
 500 Capitol Mall
 Sacramento, CA 95814
 USA

Cannabinoids by HPLC-PDA and GC-MS/MS

Analyte	LOD (%)	LOQ (%)	Result (%)	Result (mg/g)
CBC	0.0095	0.0284	ND	ND
CBCA	0.0181	0.0543	ND	ND
CBCV	0.006	0.018	ND	ND
CBD	0.0081	0.0242	ND	ND
CBDA	0.0043	0.013	ND	ND
CBDB	0.0067	0.02	ND	ND
CBD-C8	0.0067	0.02	ND	ND
CBDH	0.0067	0.02	ND	ND
CBDP	0.0067	0.02	ND	ND
CBDV	0.0061	0.0182	ND	ND
CBDVA	0.0021	0.0063	ND	ND
CBG	0.0057	0.0172	ND	ND
CBGA	0.0049	0.0147	ND	ND
CBL	0.0112	0.0335	ND	ND
CBLA	0.0124	0.0371	ND	ND
CBN	0.0056	0.0169	2.20	22.0
CBNA	0.006	0.0181	ND	ND
CBNP	0.0067	0.02	0.0487	0.487
CBT	0.018	0.054	ND	ND
Δ4,8-iso-THC	0.0067	0.02	ND	ND
Δ6a,10a-THC	0.0067	0.02	0.187	1.87
Δ8-iso-THC	0.0067	0.02	0.169	1.69
Δ8-THC	0.0104	0.0312	75.7	757
Δ8-THCB	0.0067	0.02	0.0881	0.881
Δ8-THC-C8	0.0067	0.02	ND	ND
Δ8-THCH	0.0067	0.02	ND	ND
Δ8-THCP	0.0067	0.02	0.0563	0.563
Δ8-THCV	0.0067	0.02	0.119	1.19
Δ9-THC	0.0076	0.0227	ND	ND
Δ9-THCA	0.0084	0.0251	1.08	10.8
Δ9-THCB	0.0067	0.02	ND	ND
Δ9-THC-C8	0.0067	0.02	ND	ND
Δ9-THCH	0.0067	0.02	ND	ND
Δ9-THCP	0.0067	0.02	0.662	6.62
Δ9-THCV	0.0069	0.0206	0.944	9.44
Δ9-THCVA	0.0062	0.0186	ND	ND
(6aR,9R)-Δ10-THC	0.0067	0.02	ND	ND
(6aR,9S)-Δ10-THC	0.0067	0.02	ND	ND
exo-THC	0.0067	0.02	ND	ND
(6aR,9R,10aR)-HHC	0.0067	0.02	ND	ND
(6aR,9S,10aR)-HHC	0.0067	0.02	ND	ND
Total Δ9-THC			0.944	9.44
Total			81.2	812

ND = Not Detected; NR = Sample matrix interference present which may affect accuracy of results; NT = Not Tested; UA = Unsuitable for Analysis; NR = (Spike) Not Recoverable; LOD = Limit of Detection; LOQ = Limit of Quantitation; RL = Reporting Limit; Δ = Delta; Total Δ9-THC = Δ9-THCA * 0.877 + Δ9-THC; Total CBD = CBDA * 0.877 + CBD;



 Generated By: Ryan Bellone
 Commercial Director
 Date: 09/30/2025



 Tested By: Kelsey Rogers
 Scientist
 Date: 09/30/2025

 ISO/IEC 17025:2017 Accredited
 Accreditation #108651
